

LEGEND

- = IRON PIN FOUND
- = IRON PIN SET
- △ = NAIL IN PAVEMENT

ARC=140.29'  
 RADIUS=395.58'  
 CHORD=139.56'  
 CH.BRG.=N 48°49'13" E

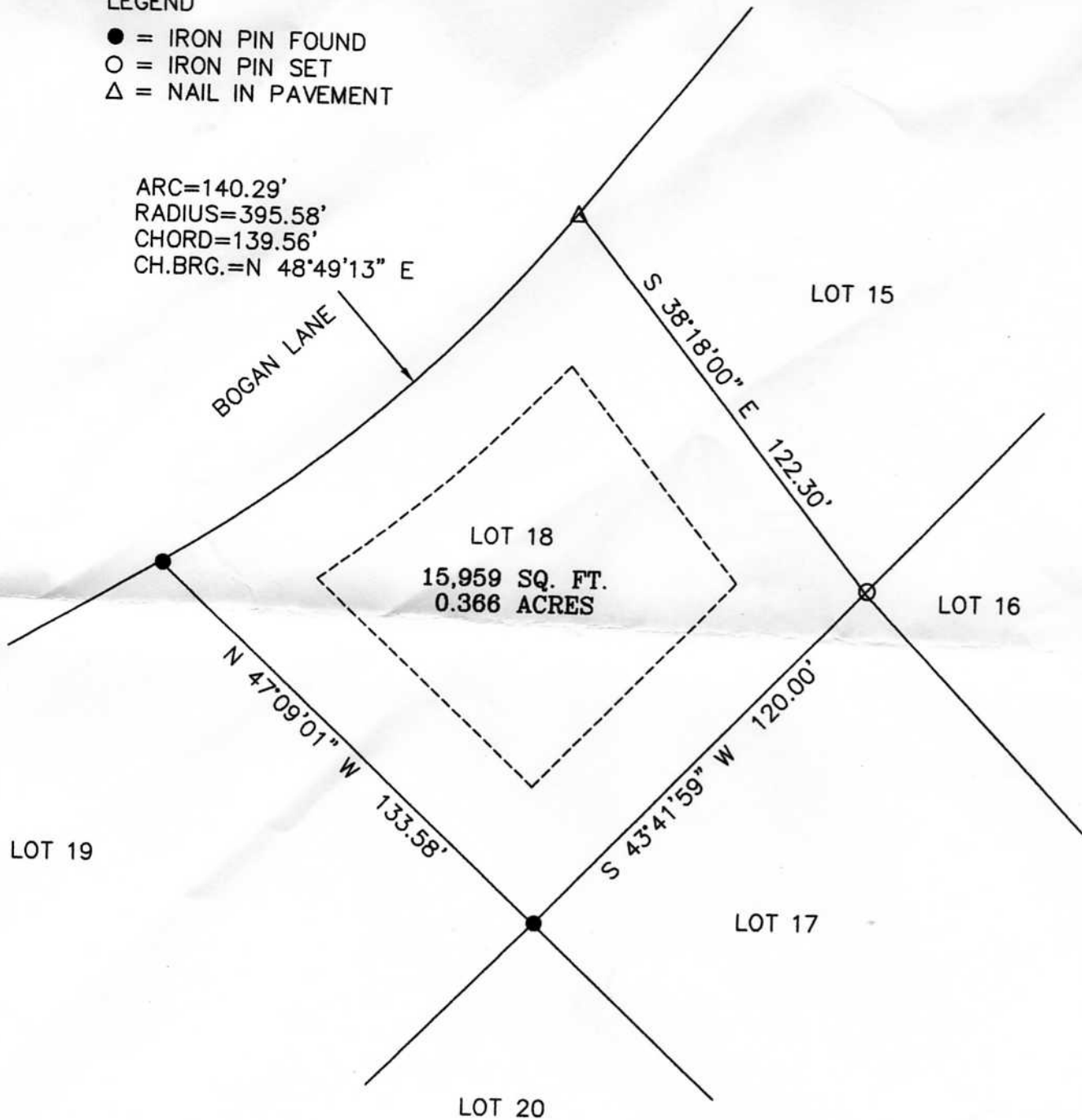

BOUNDARY SURVEY OF LOT 18, BLOCK D,  
 SECTION 7B OF BRYCE'S MOUNTAIN RESORT, INC.

LOCATED IN THE ASHBY MAGISTERIAL DISTRICT OF  
 SHEHANDOAH COUNTY, VIRGINIA.

OWNER: ROXANN M. MARTIN ESTATE  
 REFERENCE: WILL BOOK 124. PAGE 2



**NEWMAN SURVEYING**  
 Licensed Land Surveyor  
 Mt. Jackson, Virginia 22842  
 (540) 477-3730